



Company : Beach Petroleum Ltd

Well : Fermat-1

Interval : 996.00 - 3065.20 meters

Created : 05/Jan/2009 6:04:13 AM



INTEQ

GAS RATIO PLOT



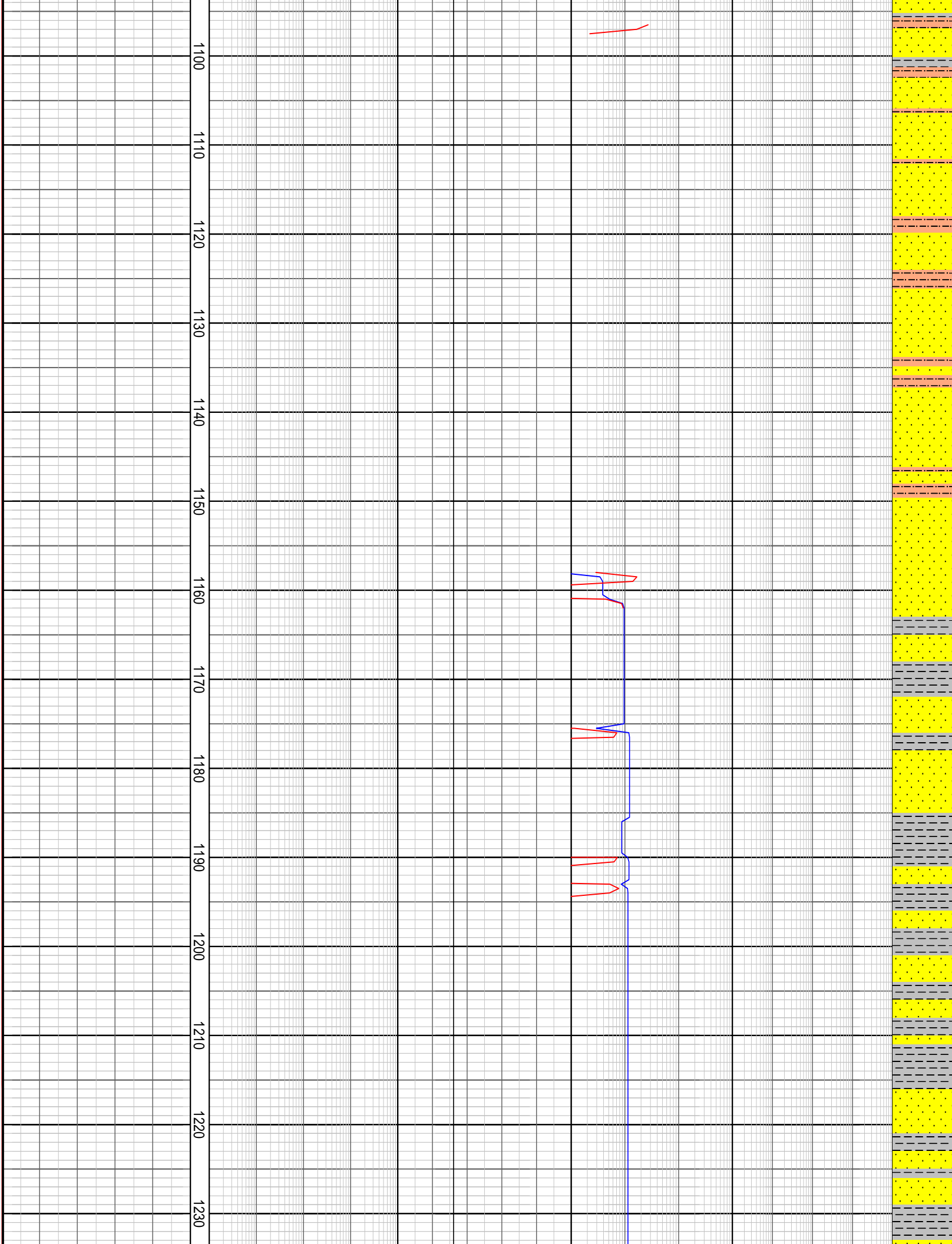

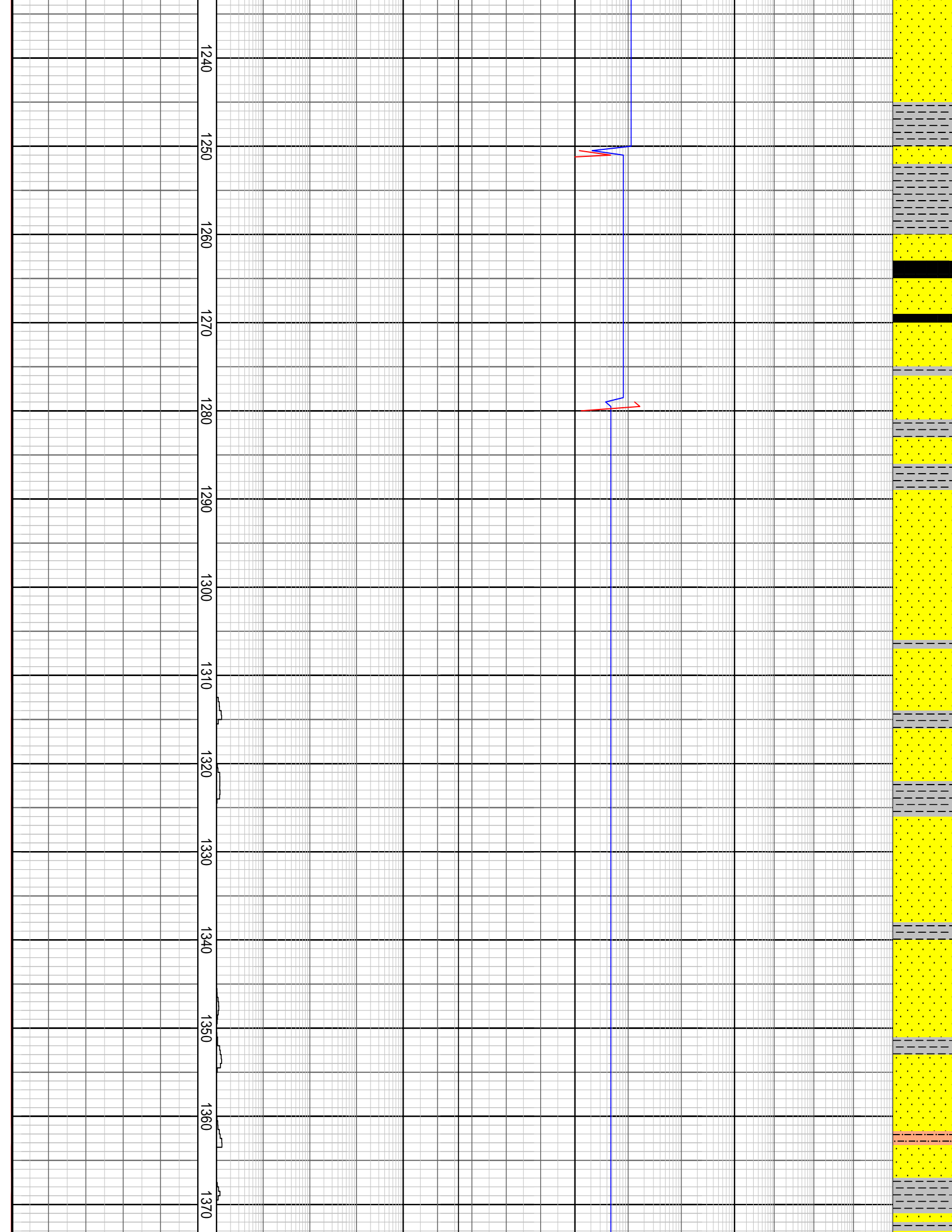

1380
1390
1400
1410
1420
1430
1440
1450
1460
1470
1480
1490
1500
1510

Carbide Run @ 1421.0 m
Actual: 4825 strks
Theoretical: 4811 strks
Avg Hole Diameter: 12.29"
Carbide Gas: 18 units

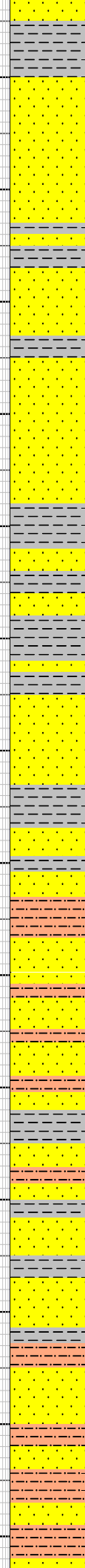
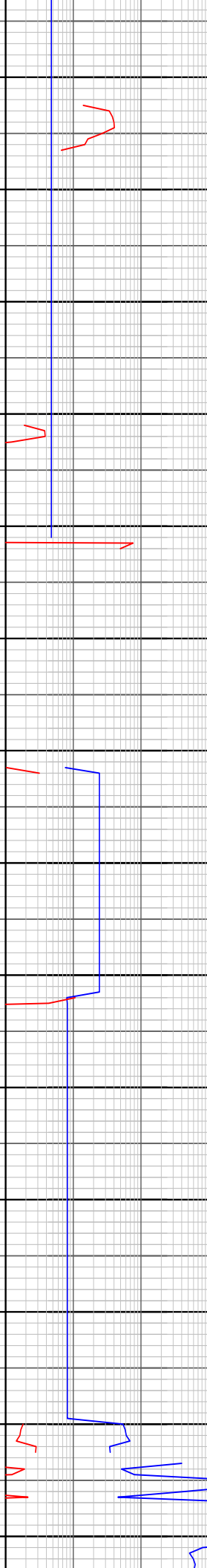

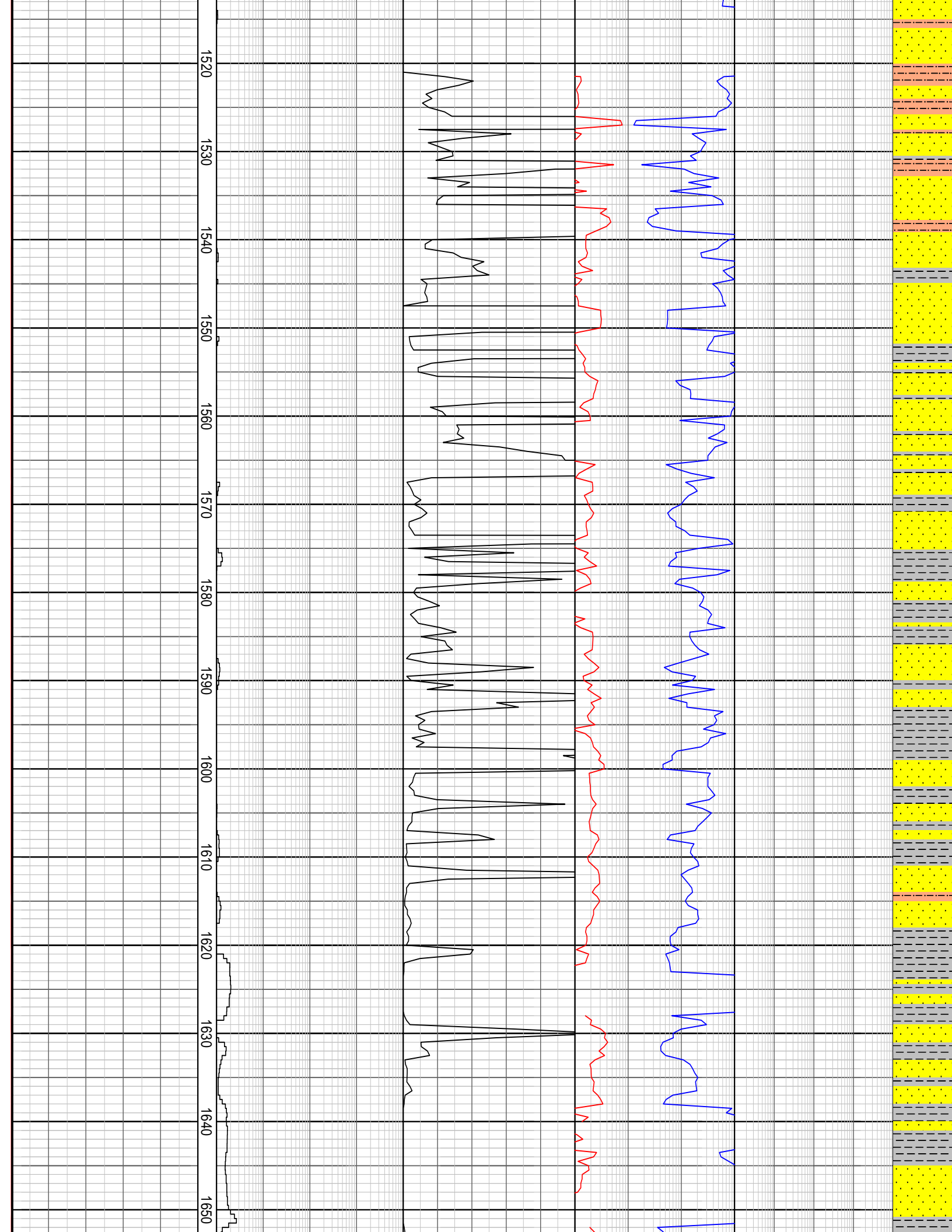

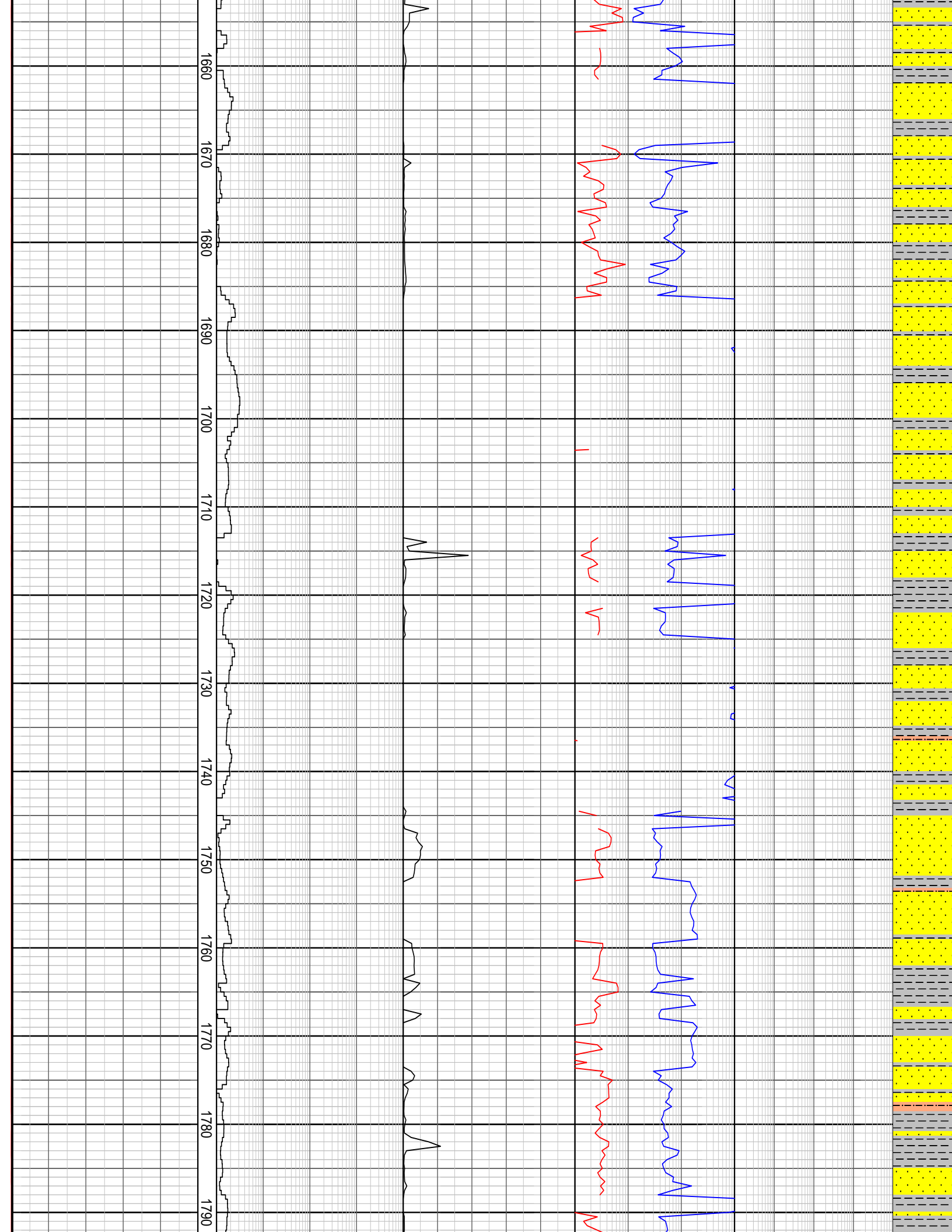

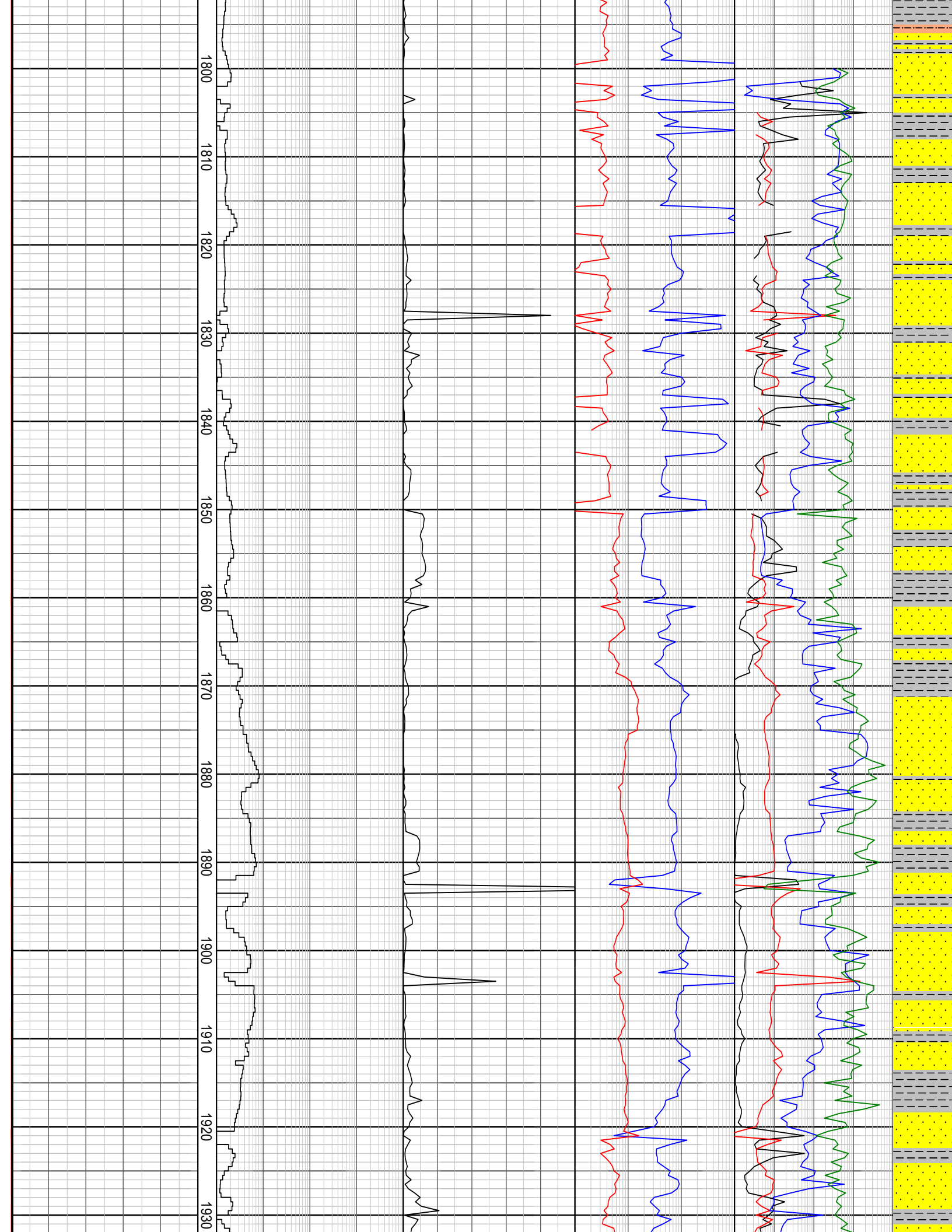

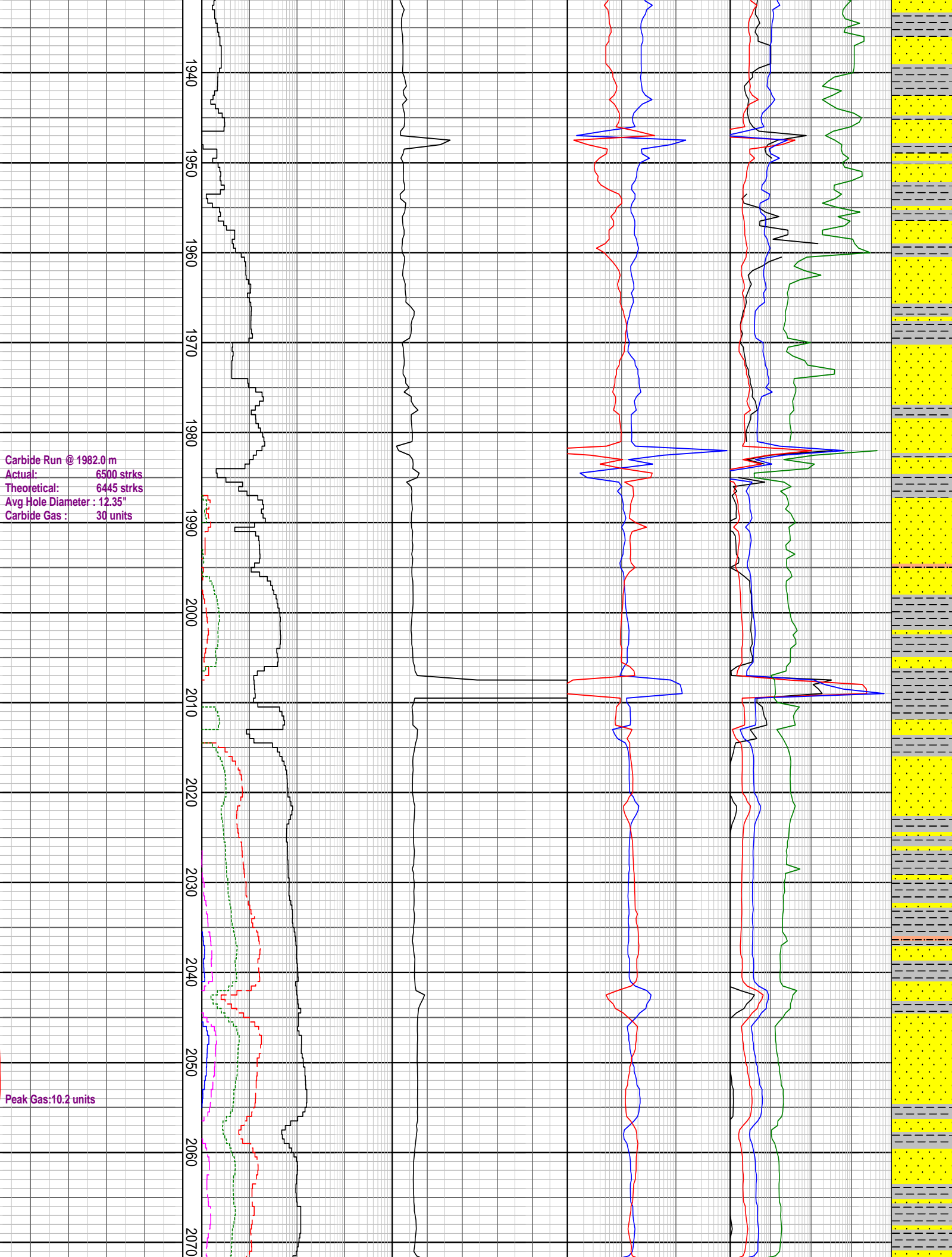

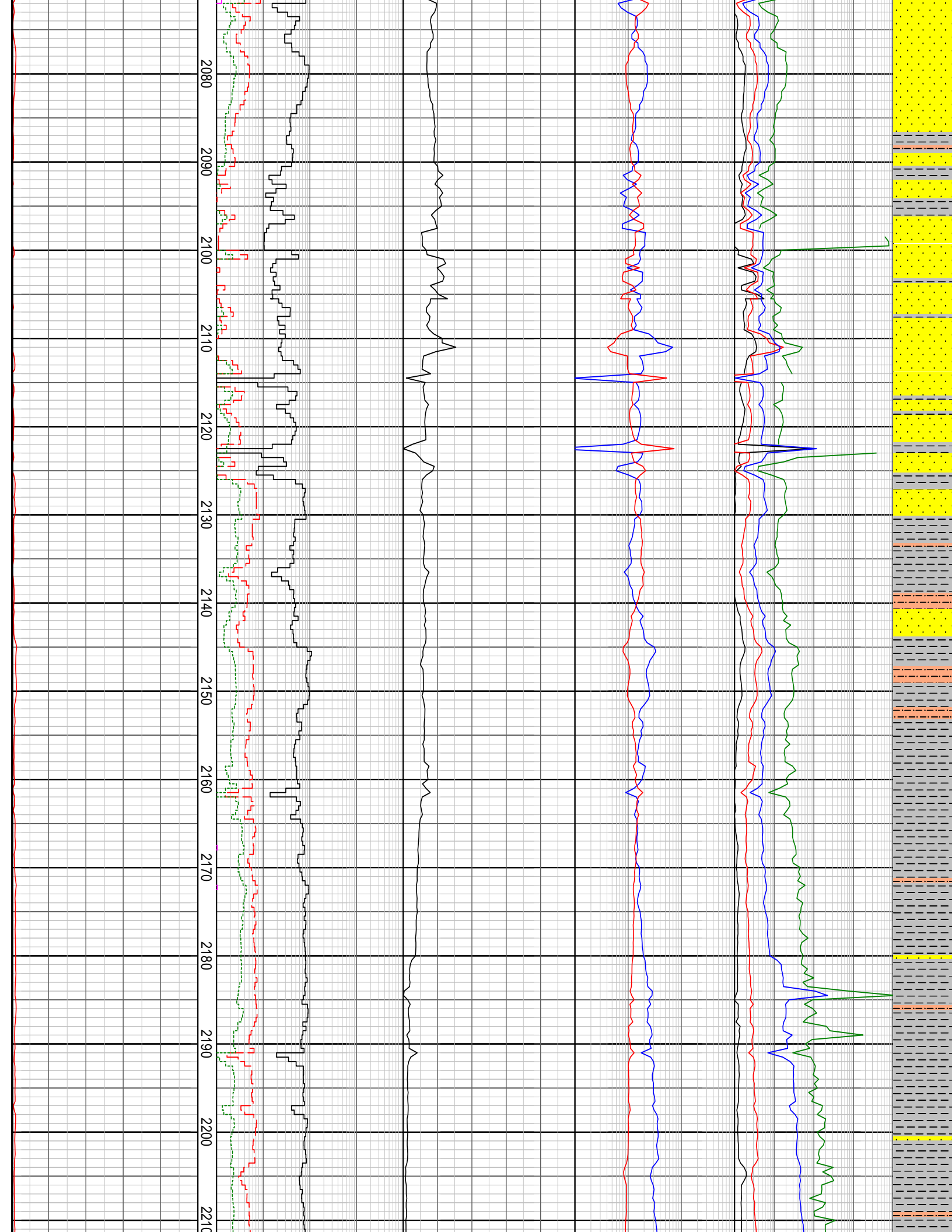

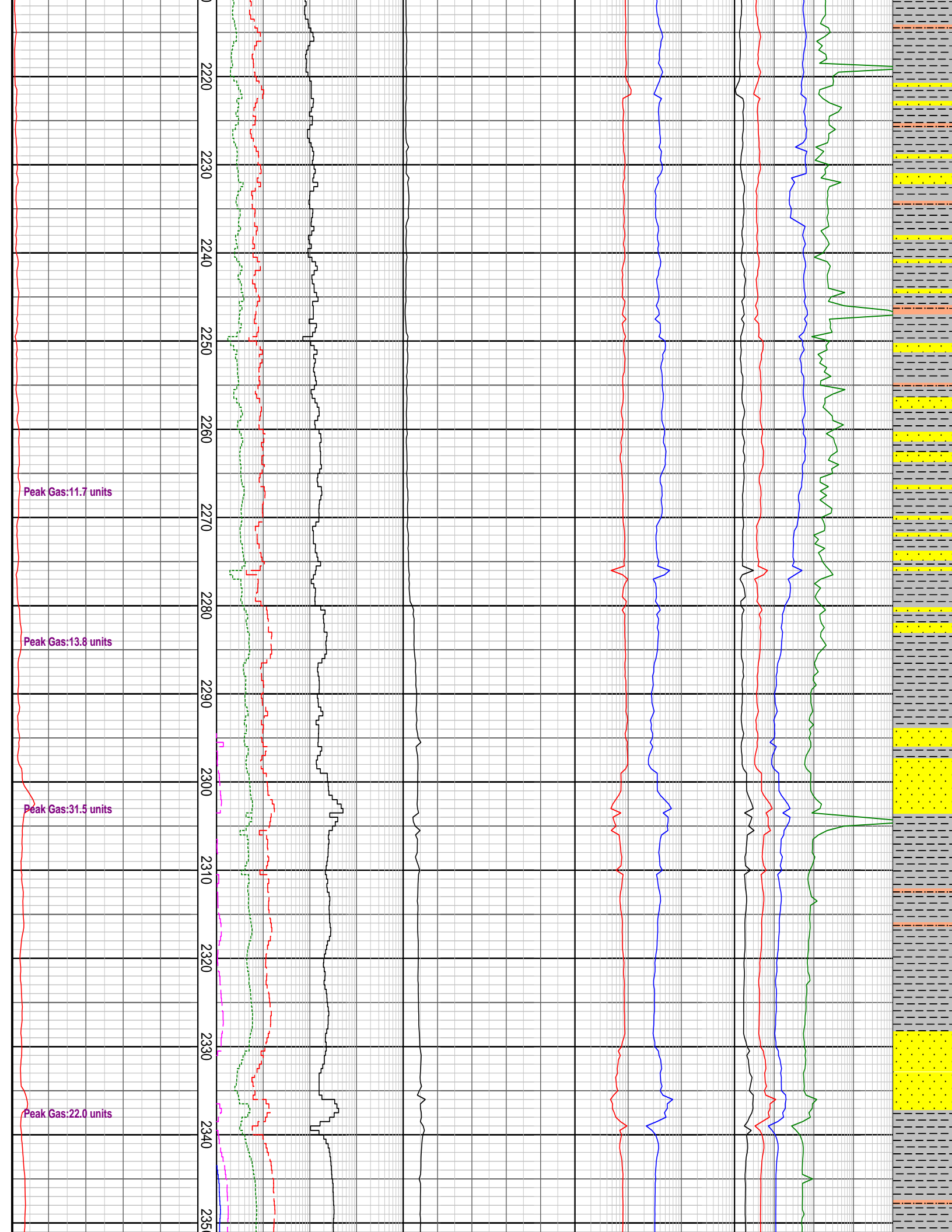

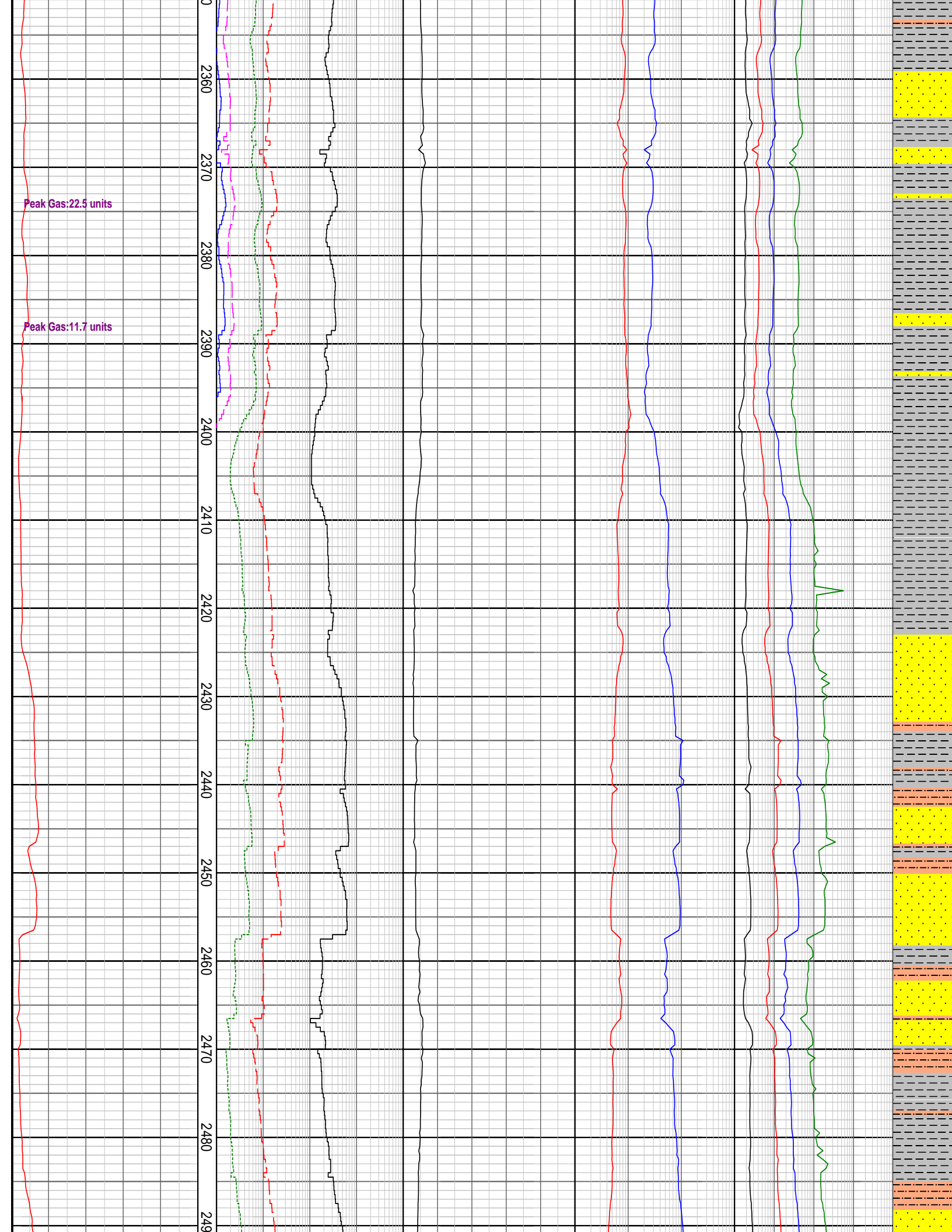

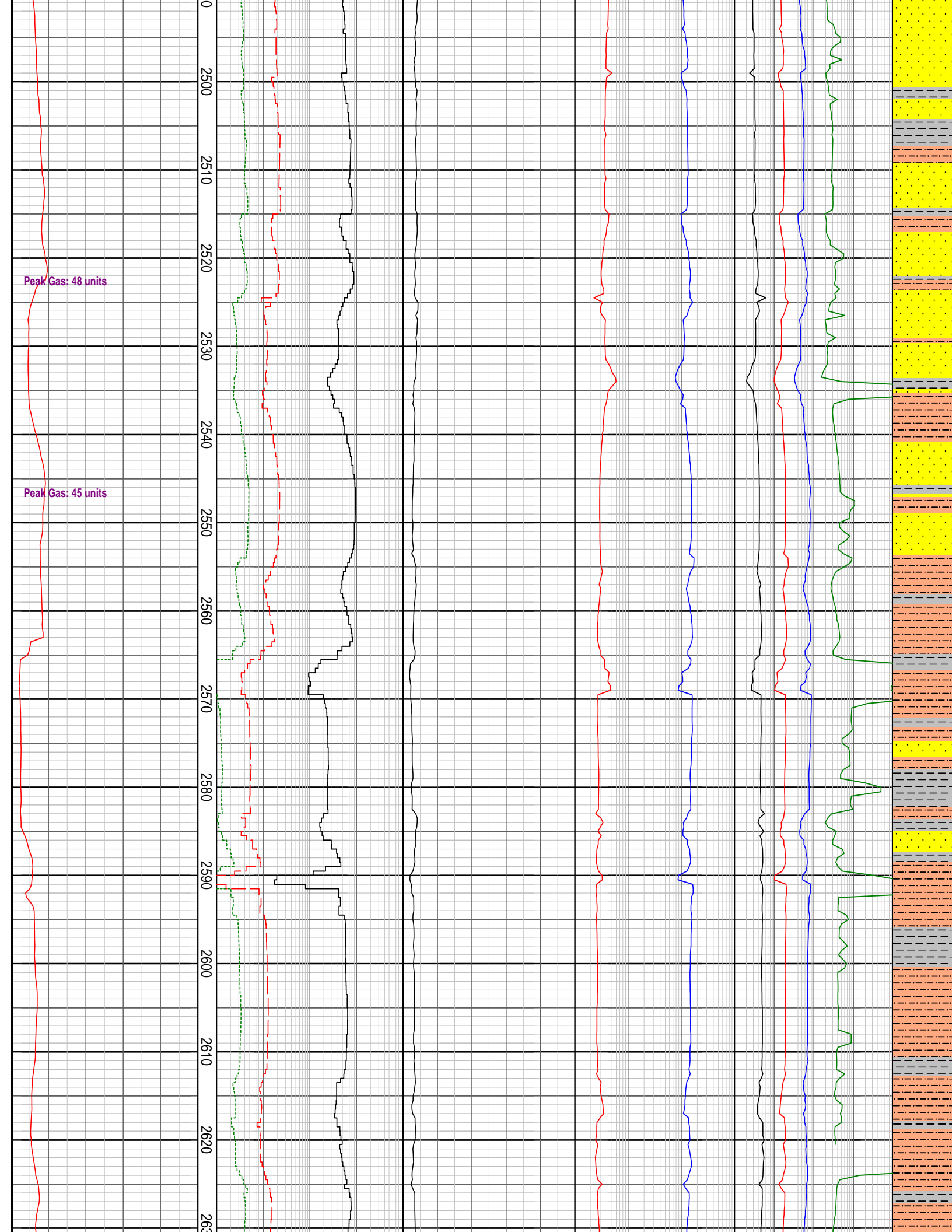

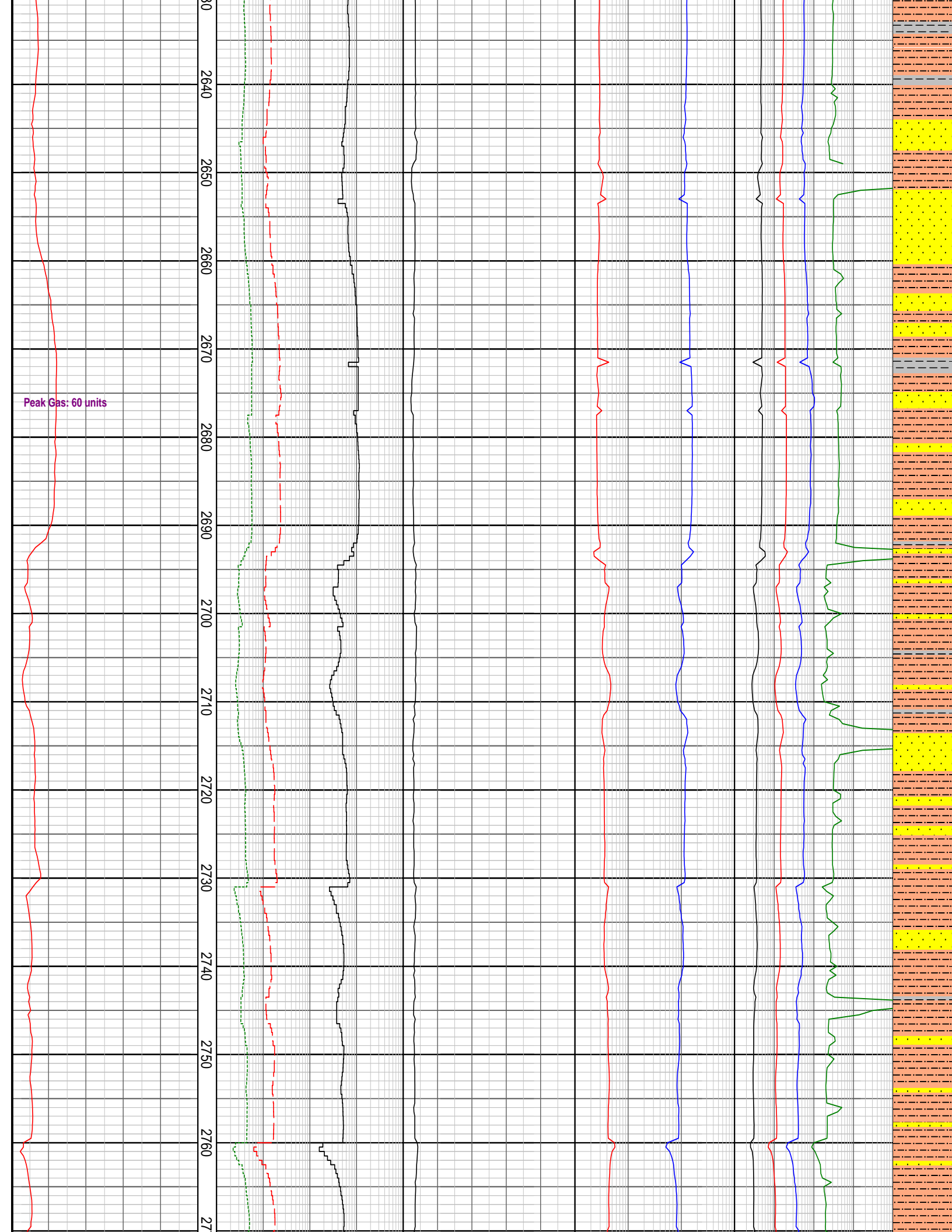

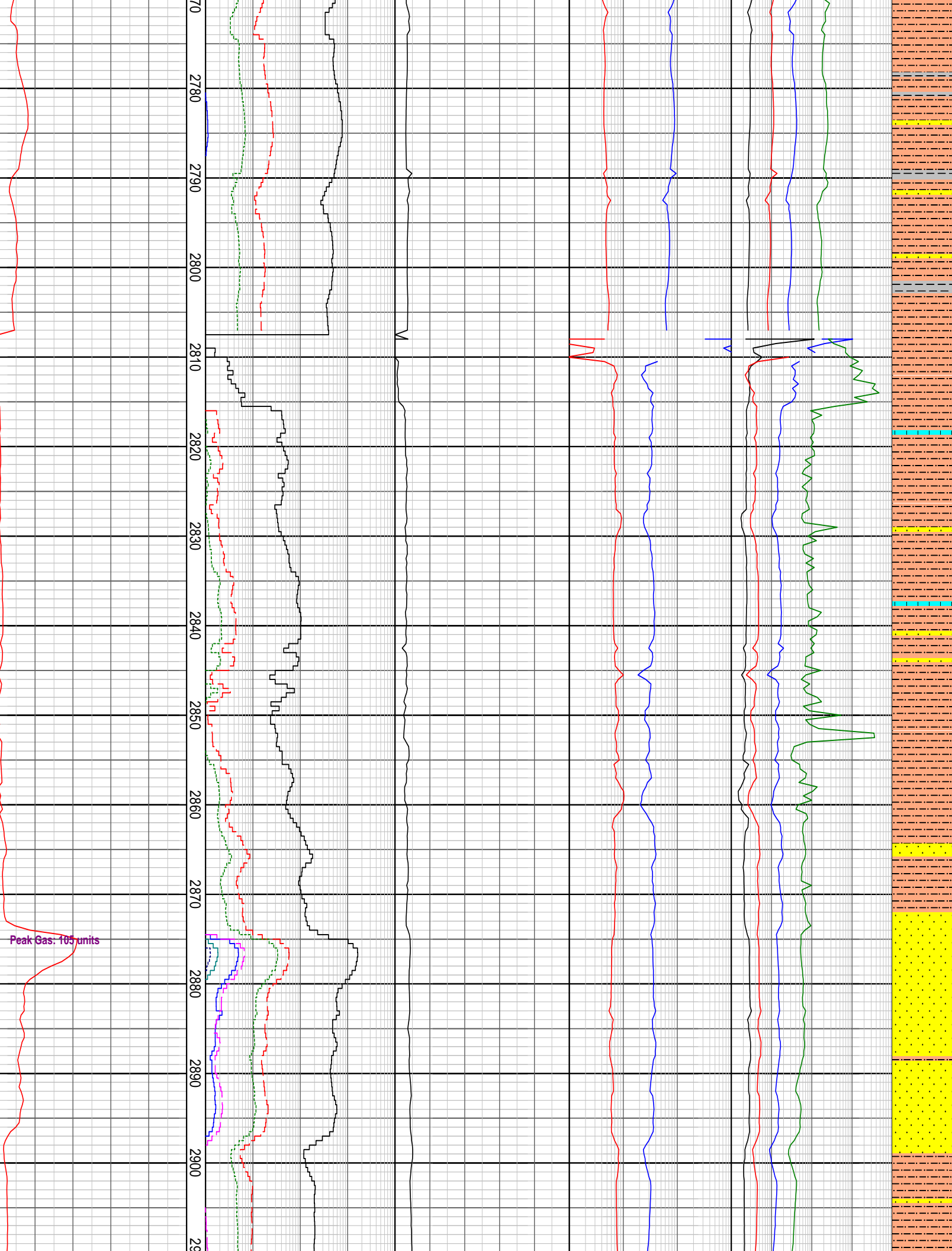

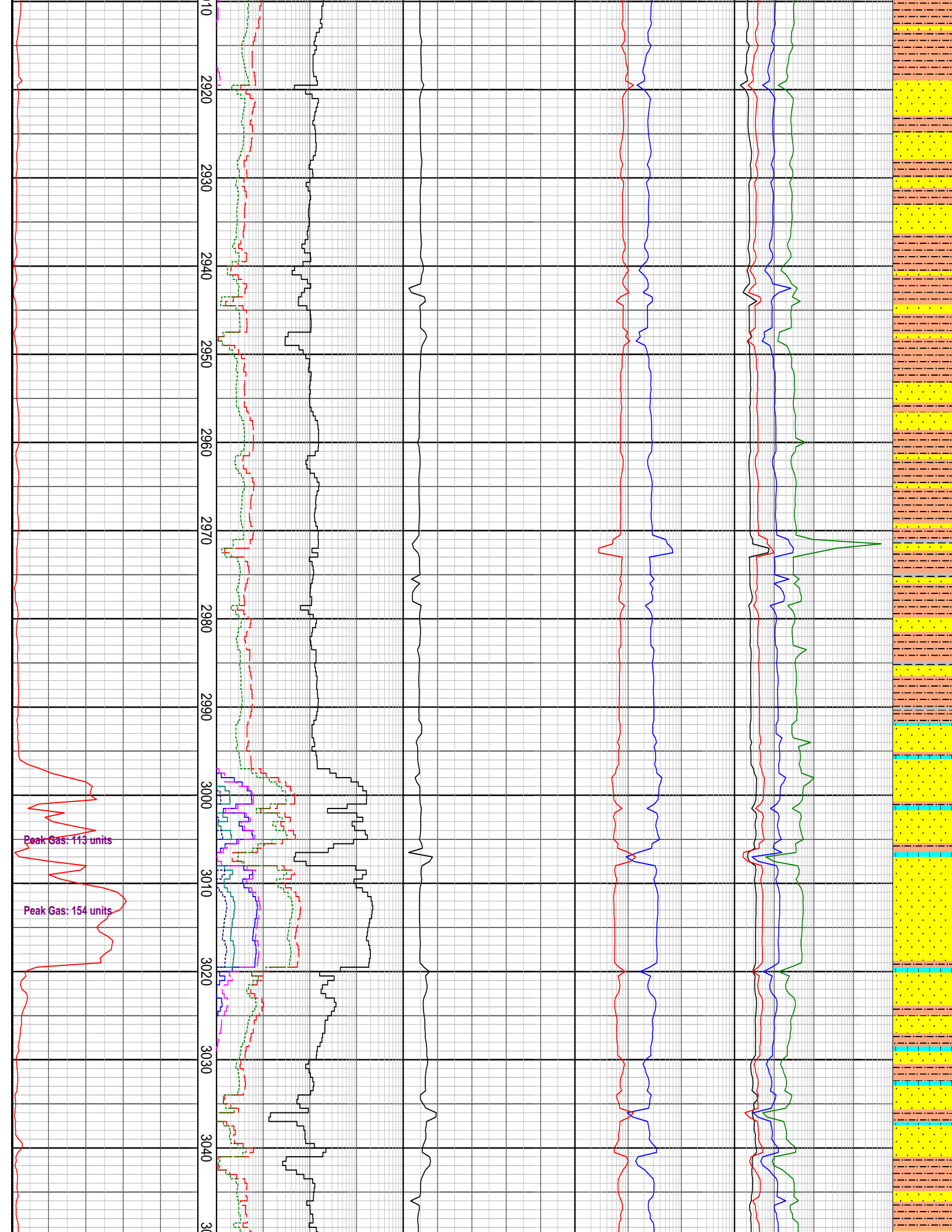



GAS RATIO PLOT

TOTAL GAS DITCH GAS (unit)	MD meters 1:500	CHROMATOGRAPH	OCQ Unitless	RATIOS	C1 Ratios	INTERPRETED LITHOLOGY
50 100 150 200 250	MD meters 1:500	10 C1 ppm 100000	1 2 3 4 5	1 LHR 1000	10 C1C2 100000	INTERPRETED LITHOLOGY
		10 C2 ppm 100000		1 GWR 1000	10 C1C3 100000	
		10 C3 ppm 100000			10 C1C4 100000	
		10 iC4 ppm 100000			10 C1C5 100000	
		10 nC4 ppm 100000				
		10 iC5 ppm 100000				
		10 nC5 ppm 100000				